



MUELLER LAND SURVEYING

331 Riverview Ave.
Monroe, MI 48162

www.muellerlandsurveying.com

Phone 734-242-6142

Fax 800-815-2558

CERTIFIED SURVEY



SCALE: 1"=30'

FOR:
THE VILLAGE OF ESTRAL BEACH
7194 Lakeview Blvd.
Newport, MI 48166

Part of Luttermoser's Point
Swan Subdivision in
Section 16, T6S - R10E,
Village of Estral Beach,
Monroe County, Michigan.

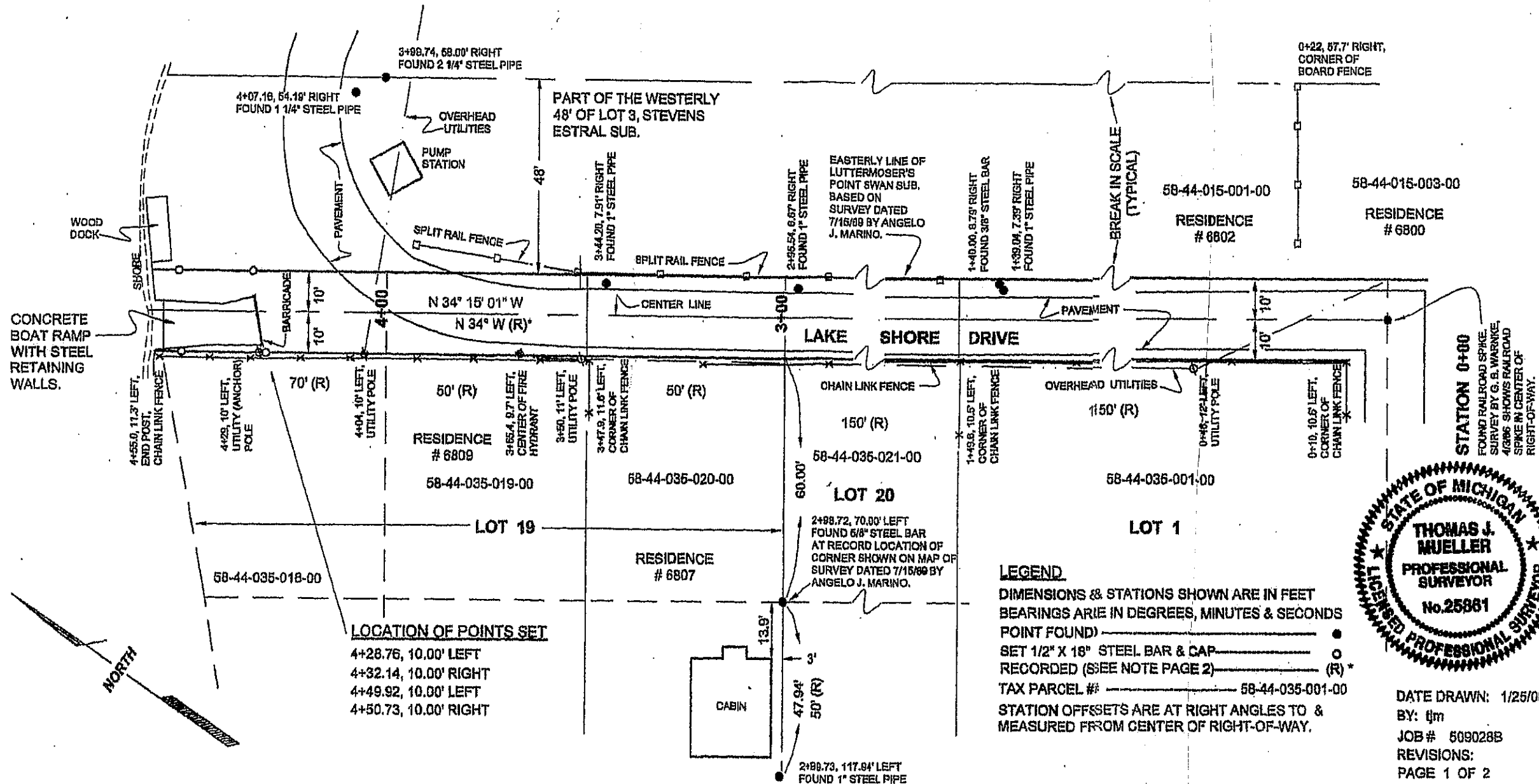

DATE DRAWN: 1/25/06
BY: tjm
JOB # 509028B
REVISIONS:
PAGE 1 OF 2